



ZONE 6

Teton

Colter Bay
Village

Jackson
Lake

Emma
Matilda
Lake

Moran

Grand Teton
National Park

Jenny Lake

Beaver Creek

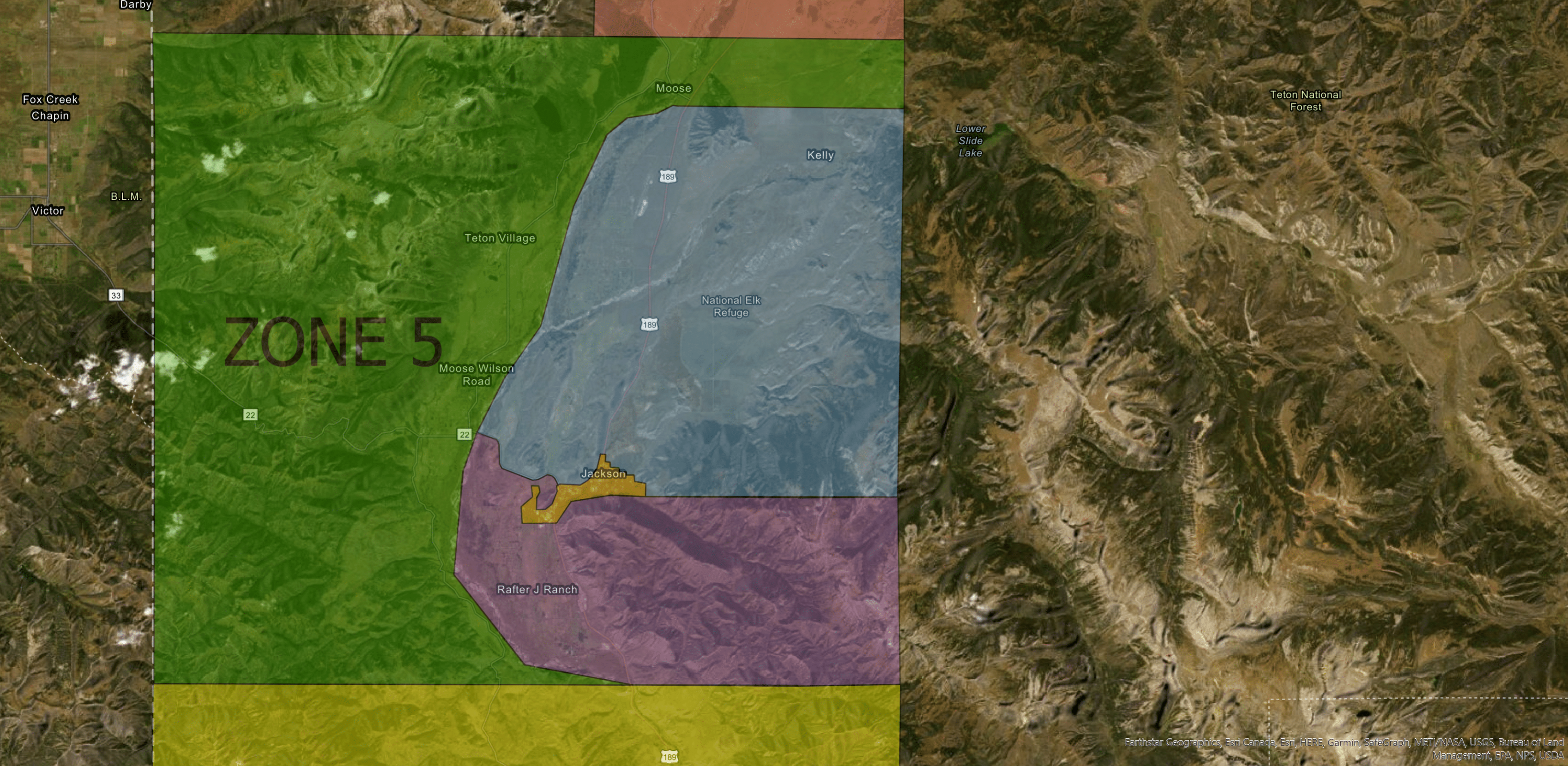

ZONE 5

Moose

Kelly

189

189

National Elk
Refuge

Teton Village

Moose Wilson
Road

22

22

Jackson

Rafter J Ranch

189

Fox Creek
Chapin

Victor

B.L.M.

33

Darby

Teton National
Forest

Lower
Slide
Lake

Rafter J Ranch
South Park

ZONE 4

Hoback

189

189

189



Wilson

22

Jackson

Goodwin
Lake

Rafter J Ranch
South Park

S US Highway 89

ZONE 3

Turquoise
Lake



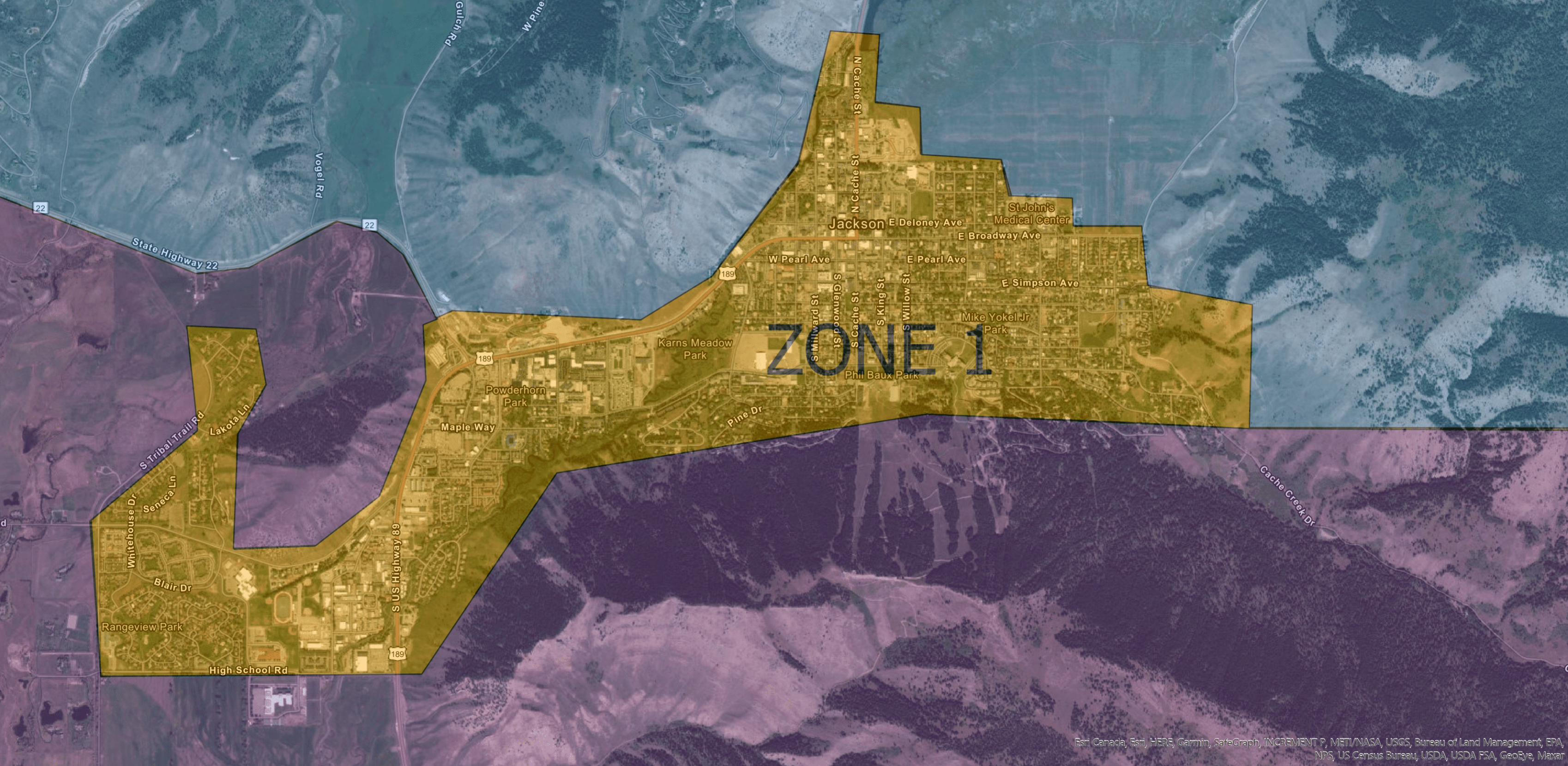

22

State Highway 22

22

Vogel Rd

Gulch Rd

W Pine

N Cache St

Jackson

E Deloney Ave

St John's Medical Center

E Broadway Ave

W Pearl Ave

E Pearl Ave

E Simpson Ave

189

S Millard St

S Glenwood St

S Cache St

S King St

S Willow St

Mike Yokel Jr Park

Phil Baux Park

Karns Meadow Park

ZONE 1

Pine Dr

189

Powderhorn Park

Maple Way

S Tribal Trail Rd

Lakota Ln

Seneca Ln

Whitehouse Dr

Blair Dr

Rangeview Park

High School Rd

189

S US Highway 89

Cache Creek Dr

APPENDIX A

ZONE	AREA	FARE
1	All properties within the Town of Jackson corporate limits and all properties accessible by vehicle from within the Town of Jackson corporate limits.	<p>Trips entirely within Zone 1 cannot exceed \$15.00</p> <p>Trips between Zone 1 and Zone 2 cannot exceed \$70.00</p> <p>Trips between Zone 1 and Zone 3 cannot exceed \$35.00</p> <p>Trips between Zone 1 and Zone 4 cannot exceed \$63.00</p> <p>Trips between Zone 1 and Zone 5 cannot exceed \$57.00</p> <p>Trips between Zone 1 and Zone 6 cannot exceed \$138.00</p>
2	<p>All properties accessible by vehicle from roads: West of the Teton County, Wyoming boundary; East of the Snake River; North of the Town of Jackson corporate limits and North of Highway 22 to a point equal latitudinally with the Jackson Hole Airport; South of the Jackson Hole Airport.</p> <p>This zone also includes all properties within the unincorporated area of Kelly, Wyoming.</p>	<p>Trips entirely within Zone 2 cannot exceed \$45.00</p> <p>Trips between Zone 2 and Zone 3 cannot exceed \$75.00</p> <p>Trips between Zone 2 and Zone 4 cannot exceed \$100.00</p> <p>Trips between Zone 2 and Zone 5 cannot exceed \$95.00</p> <p>Trips between Zone 2 and Zone 6 cannot exceed \$130.00</p>
3	<p>All properties accessible by vehicle from roads: West of the Teton County, Wyoming boundary; East of the Snake River; South of the Town of Jackson corporate limits and South of Highway 22 to a point equal latitudinally with Munger Mountain Road; North of a point equal latitudinally with Munger Mountain Road.</p>	<p>Trips entirely within Zone 3 cannot exceed \$25.00</p> <p>Trips between Zone 3 and Zone 4 cannot exceed \$54.00</p> <p>Trips between Zone 3 and Zone 5 cannot exceed \$54.00</p> <p>Trips between Zone 3 and Zone 6 cannot exceed \$150.00</p>
4	<p>All properties accessible by vehicle from roads: South of a point equal latitudinally with Munger Mountain Road; North of the Teton County, Wyoming boundary; East of the Teton County, Wyoming boundary; West of the Teton County, Wyoming boundary.</p>	<p>Trips entirely within Zone 4 cannot exceed \$35.00</p> <p>Trips between Zone 4 and Zone 5 cannot exceed \$73.00</p> <p>Trips between Zone 4 and Zone 6 cannot exceed \$190.00</p>
5	All properties accessible by vehicle from roads: Not included in another zone.	<p>Trips entirely within Zone 5 cannot exceed \$60.00</p> <p>Trips between Zone 5 and Zone 6 cannot exceed \$125.00</p>
6	<p>All properties accessible by vehicle from roads: North of, and including, Blacktail Butte Road; East to the boundary of Grand Teton National Park; West to the boundary of Grand Teton National Park; South to the boundary of Grand Teton National Park.</p>	<p>Trips entirely within Zone 6 cannot exceed \$95.00</p>

The maximum fares set forth herein are for one to four (1-4) passengers. Ground transportation businesses may charge a maximum of four dollars (\$4.00) per additional passenger.

If there is a doubt about in what zone a property lies, it is resolved by determining in which zone the vehicle access to the property is. If more than one vehicle exists, the more commonly used access shall control.

