

# JAMES WHITCOMB RILEY HOUSE

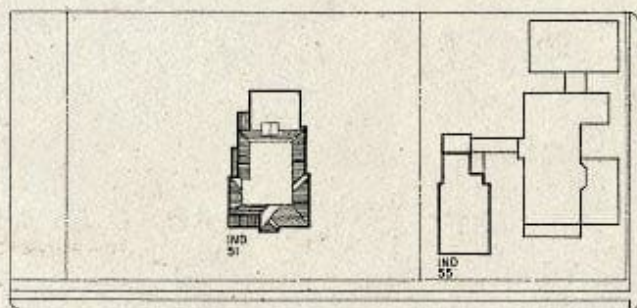

LOCKERBIE ST.

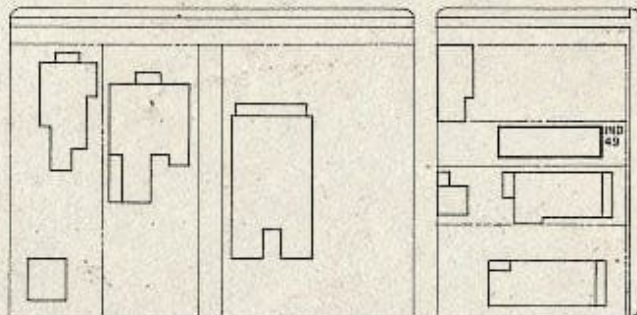

PARK AVE.

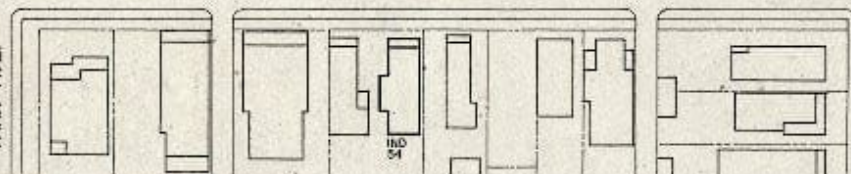

NORTH COLLEGE AVE.

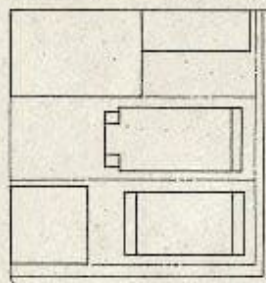
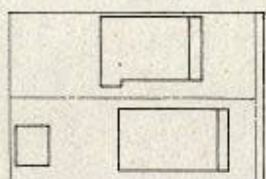
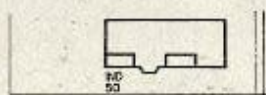

## SITE PLAN

FROM MAP BY JAMES ASSOCIATES, ARCH & ENGRS.

10 0 20 50 100

SCALE IN FEET



## LOCATION MAP

FROM MAP BY JAMES ASSOCIATES, ARCH & ENGRS.

100 0 200 500

SCALE IN FEET

ALTHOUGH NAMED FOR JAMES WHITCOMB RILEY, THE HOUSE WAS BUILT IN 1872 FOR JOHN R. NICKUM. RILEY LIVED IN THE HOUSE AS A PAYING GUEST OF NICKUM'S DAUGHTER MAGDALINE AND HER HUSBAND, MAJOR CHARLES L. HOLSTEIN. DESIGNED IN THE ITALIANATE STYLE AROUND A CENTRAL HALL PLAN, THE RILEY HOUSE HAS BEEN UNUSUALLY WELL PRESERVED AS A HOUSE MUSEUM COMPLETE WITH ORIGINAL FURNISHINGS.

THIS PROJECT WAS FINANCED FROM JOINT FUNDS OF THE NATIONAL PARK SERVICE AND THE HISTORIC LANDMARKS FOUNDATION OF INDIANA, WAS MEASURED AND DRAWN UNDER THE DIRECTION OF JAMES C. MASSEY, CHIEF, HISTORIC AMERICAN BUILDING SURVEY, UNDER THE SUPERVISION OF DAVID R. HERMANSEN, PROFESSOR OF ARCHITECTURE BALL STATE UNIVERSITY, BY STUDENT ARCHITECTS KATHLEEN HOEFT, UNIVERSITY OF OREGON, LANNIS KIRKLAND, ALBURN UNIVERSITY, RONALD J. LAKE, AND PHILLIP WISLEY, BALL STATE UNIVERSITY.

DRAWN BY RONALD J. LAKE, IND. 1970

INDIANA PROJECT OFFICE OF  
ARCHAEOLOGY AND HISTORIC PRESERVATION  
UNDER DIRECTION OF THE NATIONAL PARK SERVICE  
UNITED STATES DEPARTMENT OF THE INTERIOR

JAMES WHITCOMB RILEY HOUSE

528 LOCKERBIE STREET

INDIANAPOLIS

MARION COUNTY

INDIANA

SURVEY NO.

IND

53

HISTORIC AMERICAN  
BUILDINGS SURVEY  
SHEET 1 OF 8 SHEETS

UNIVERSITY OF CHICAGO  
1938 NUMBER